FORM NO. 1.

Set out Fulton Twp.
See B-243

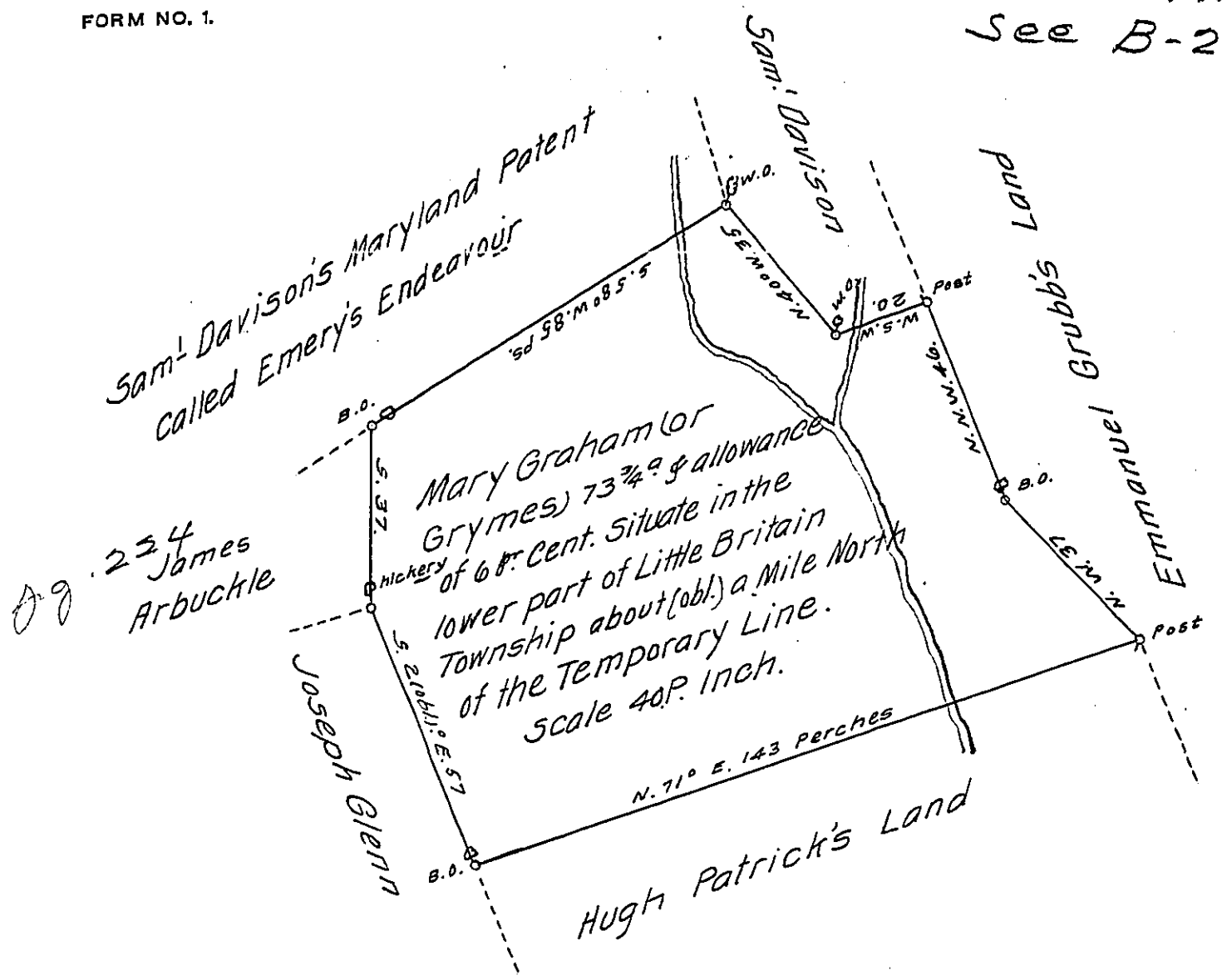

In Pursuance of a Warrant bearing Date the 2nd day of December 1747. Survey'd for Mary Grymes Widow the the 7th of the 10th mo. 1748, the Tract of Land described by the above Draught

Pr. Geo. Churchman Dep. Sur.r

IN TESTIMONY that the above is a copy of the original remaining on file in the Department of Internal Affairs of Pennsylvania, made conformably to an Act of Assembly approved the 16th day of February, 1833, I have hereunto set my Hand and caused the Seal of said Department to be affixed at Harrisburg, this twenty ninth day of September 1911.

Henry Houck.
Secretary of Internal Affairs.